

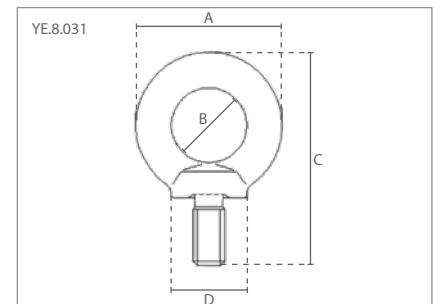

Grade 80 Toebehoren volgens EN 1677 / Grade 80 Accessories according to EN 1677

36. Oogmoeren / Eye nuts
37. Oogbouten / Eye bolts

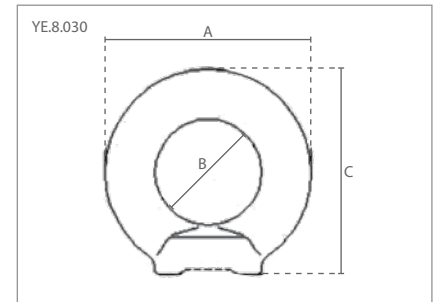

| 36 | Specificaties / Specifications | | | | Afmetingen / Dimensions (mm) | | | |
|---------------|--------------------------------|-----------------------|------------------|----------------------|------------------------------|-----|-----|-----|
| Artikelnummer | Capaciteit / Capacity | Capaciteit / Capacity | Gewicht / Weight | Draaikracht / Torque | M | A | B | C |
| Article code | (0°) ton | (90°) ton | kg | N·m | | | | |
| YE.8.030.06 | 0.40 | 0.15 | 0.05 | 10-15 | M6 | 36 | 20 | 36 |
| YE.8.030.08 | 0.80 | 0.40 | 0.05 | 10-15 | M8 | 36 | 20 | 36 |
| YE.8.030.10 | 1.00 | 0.40 | 0.09 | 10-15 | M10 | 45 | 25 | 45 |
| YE.8.030.12 | 2.00 | 0.75 | 0.16 | 10-15 | M12 | 54 | 30 | 53 |
| YE.8.030.14 | 3.00 | 1.00 | 0.24 | 20-30 | M14 | 63 | 35 | 62 |
| YE.8.030.16 | 4.00 | 1.50 | 0.24 | 20-30 | M16 | 63 | 35 | 62 |
| YE.8.030.18 | 5.00 | 2.00 | 0.34 | 20-30 | M18 | 72 | 40 | 71 |
| YE.8.030.20 | 6.00 | 2.30 | 0.36 | 50-70 | M20 | 72 | 40 | 71 |
| YE.8.030.22 | 7.00 | 2.80 | 0.6 | 50-70 | M22 | 81 | 45 | 81 |
| YE.8.030.24 | 8.00 | 3.20 | 0.7 | 130-160 | M24 | 90 | 50 | 90 |
| YE.8.030.27 | 10.00 | 4.00 | 0.7 | 180-220 | M27 | 90 | 50 | 90 |
| YE.8.030.30 | 12.00 | 4.50 | 1.3 | 200-250 | M30 | 108 | 60 | 109 |
| YE.8.030.36 | 16.00 | 7.00 | 2.1 | 280-400 | M36 | 126 | 70 | 128 |
| YE.8.030.39 | 20.00 | 8.00 | 2.6 | 280-400 | M39 | 126 | 70 | 128 |
| YE.8.030.42 | 24.00 | 9.00 | 3.1 | 500-650 | M42 | 144 | 80 | 147 |
| YE.8.030.48 | 32.00 | 12.00 | 5.0 | 500-650 | M48 | 166 | 90 | 168 |
| YE.8.030.56 | 40.00 | 15.00 | 6.7 | 600-900 | M56 | 184 | 100 | 187 |
| YE.8.030.64 | 50.00 | 17.00 | 9.3 | 600-900 | M64 | 206 | 110 | 208 |

| 37 | Specificaties / Specifications | | | | | Afmetingen / Dimensions (mm) | | | |
|---------------|--------------------------------|-----------------------|------------------|----------------------|--------|------------------------------|-----|-----|-----|
| Artikelnummer | Capaciteit / Capacity | Capaciteit / Capacity | Gewicht / Weight | Draaikracht / Torque | M | A | B | C | D |
| Article code | (0°) ton | (90°) ton | kg | N·m | | | | | |
| YE.8.031.06 | 0.40 | 0.15 | 0.03 | 10-15 | M6x13 | 28 | 16 | 42 | 17 |
| YE.8.031.08 | 0.80 | 0.40 | 0.06 | 10-15 | M8x15 | 36 | 20 | 51 | 20 |
| YE.8.031.10 | 1.00 | 0.40 | 0.11 | 10-15 | M10x18 | 45 | 25 | 63 | 25 |
| YE.8.031.12 | 2.00 | 0.75 | 0.18 | 10-15 | M12x22 | 54 | 30 | 75 | 30 |
| YE.8.031.14 | 3.00 | 1.00 | 0.28 | 20-30 | M14x28 | 63 | 35 | 90 | 35 |
| YE.8.031.16 | 4.00 | 1.50 | 0.29 | 20-30 | M16x28 | 63 | 35 | 90 | 35 |
| YE.8.031.18 | 5.00 | 2.00 | 0.42 | 20-30 | M18x30 | 72 | 40 | 101 | 40 |
| YE.8.031.20 | 6.00 | 2.30 | 0.45 | 20-30 | M20x30 | 72 | 40 | 101 | 40 |
| YE.8.031.22 | 7.00 | 2.80 | 0.67 | 50-70 | M22x35 | 81 | 45 | 116 | 45 |
| YE.8.031.24 | 8.00 | 3.20 | 0.95 | 130-160 | M24x38 | 90 | 50 | 128 | 50 |
| YE.8.031.27 | 10.00 | 4.00 | 0.96 | 180-220 | M27x38 | 90 | 60 | 128 | 65 |
| YE.8.031.30 | 12.00 | 4.50 | 1.8 | 200-250 | M30x45 | 108 | 60 | 154 | 65 |
| YE.8.031.33 | 14.00 | 5.00 | 1.8 | 250-270 | M33x45 | 108 | 60 | 154 | 65 |
| YE.8.031.36 | 16.00 | 7.00 | 2.7 | 280-400 | M36x55 | 126 | 70 | 183 | 75 |
| YE.8.031.39 | 20.00 | 8.00 | 2.8 | 280-400 | M39x55 | 126 | 70 | 183 | 75 |
| YE.8.031.42 | 24.00 | 9.00 | 4.1 | 500-600 | M42x65 | 144 | 80 | 212 | 85 |
| YE.8.031.45 | 28.00 | 10.00 | 4.3 | 500-600 | M45x65 | 144 | 80 | 212 | 85 |
| YE.8.031.48 | 32.00 | 12.00 | 6.4 | 500-650 | M48x70 | 166 | 90 | 238 | 100 |
| YE.8.031.56 | 40.00 | 15.00 | 8.8 | 600-900 | M56x80 | 184 | 100 | 267 | 110 |
| YE.8.031.64 | 50.00 | 17.00 | 12.4 | 600-900 | M64x90 | 206 | 110 | 293 | 120 |